

**Special Use  
3250 Lacey Road**

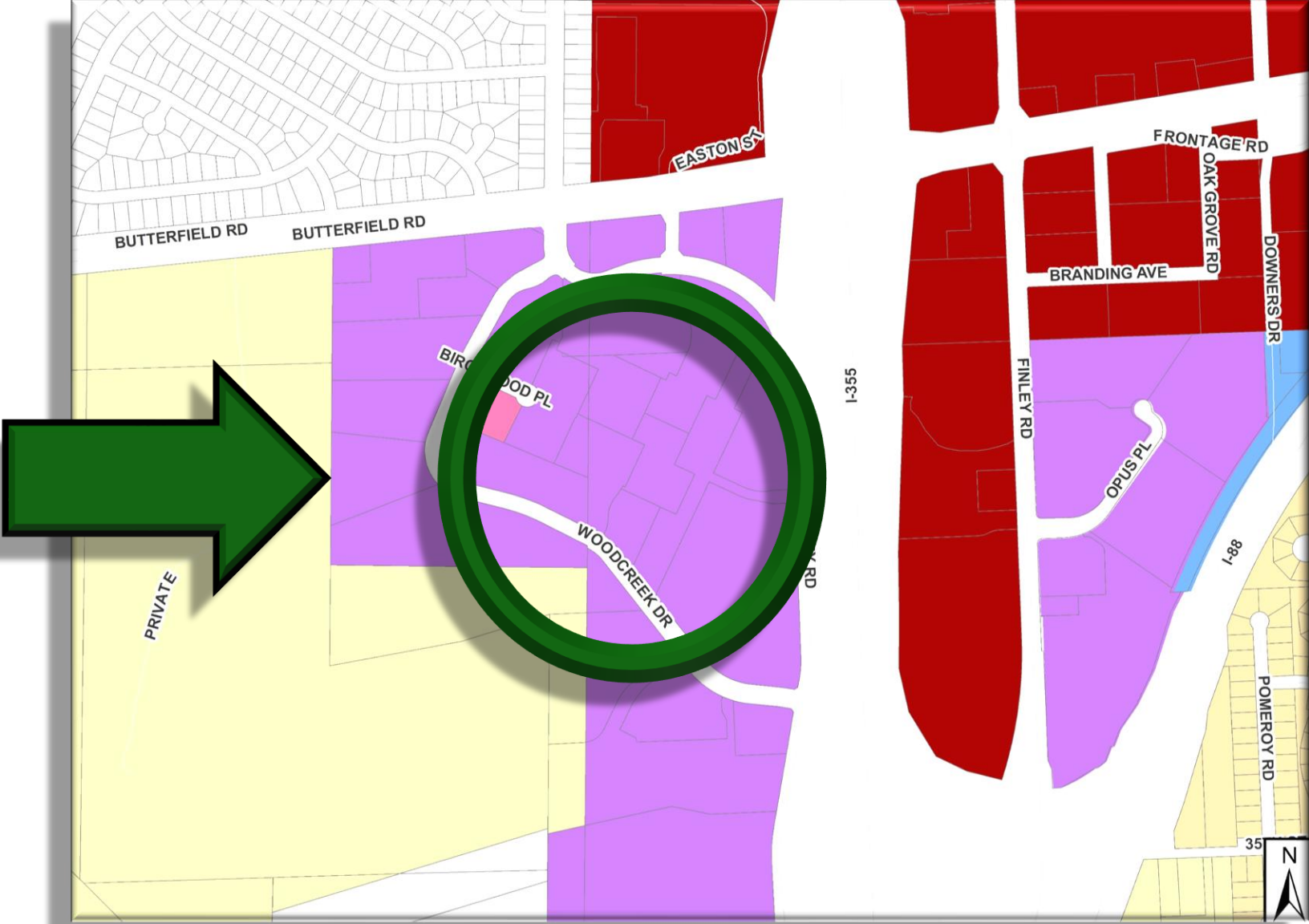

# 3250 Lacey Road – Location Map



# 3250 Lacey Road – Site Map



# 3250 Lacey Road- Floor Plan

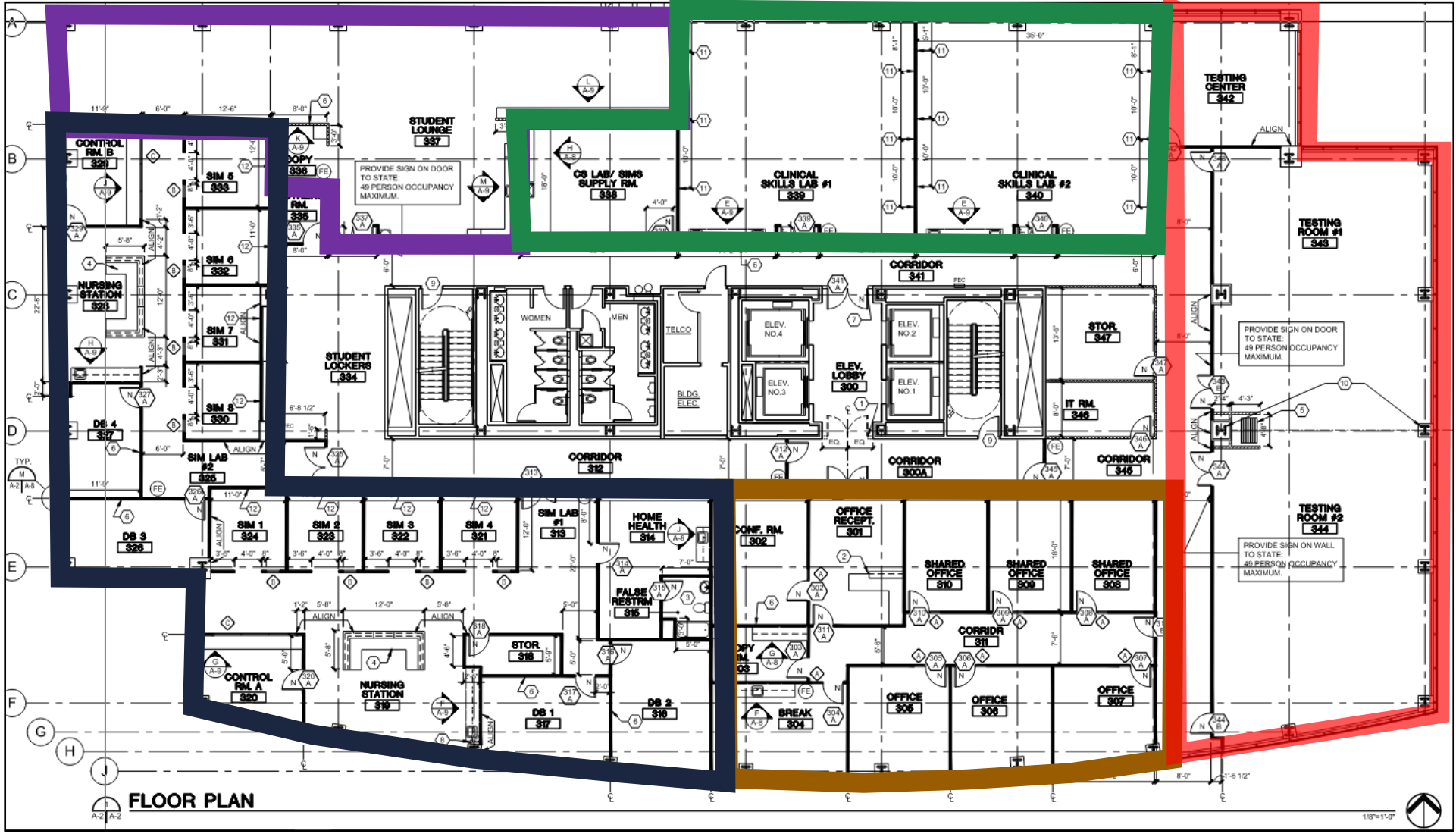

# 3250 Lacey Road– Compliance with the Comprehensive Plan

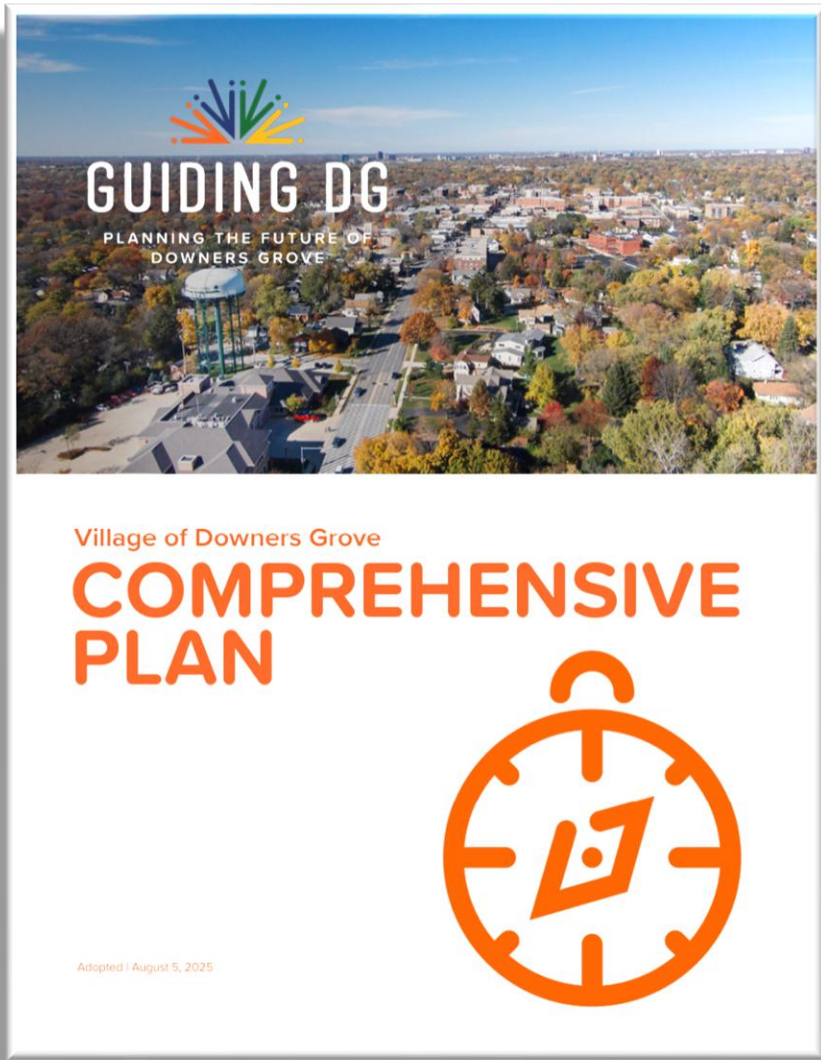

- Butterfield and Finley Road Focus Area
- Ensure corridor is resilient to change
- Attract new tenants
- Encourage a balanced mix of uses

# 3250 Lacey Road– Standards of Approval

## **Chapter 28**

## **Zoning Ordinance**

- Special Use Standards
  - Section 28.12.050.H

